

SOUTH EAST MARTS SALES NEWS



Auctioneers

HAILSHAM'S HEADLINES



Auctioneers

**MERRY
CHRISTMAS**

**WE WANT YOUR SHEEP NEXT
WEDNESDAY 27TH DECEMBER**

**THURSDAY 20TH DECEMBER 2023
HAILSHAM MARKET**

Market Street, HAILSHAM, Sussex. BN27 2AG

Tel:- 01323 844874

Mobile:- 07890 359622

Roger Waters' Mobile 07860 663345 (Home 01273 832360)

e-mail address ~ info@southeastmarts.co.uk

visit our web site ~ www.southeastmarts.co.uk



PRIMESTOCK SALES

TO RUN AS USUAL EVERY WEDNESDAY
OVER THE CHRISTMAS PERIOD

WEDNESDAY 27TH DECEMBER

WEDNESDAY 3RD JANUARY

WEDNESDAY 10TH JANUARY



Press Release -

Update on Hailsham Market Planning Application

The continued existence of Hailsham Livestock Market is an important feature for Hailsham and the wider rural economy. Farmers depend upon the market to trade their animals and the wider area depends upon a thriving agricultural industry to maintain the rich and varied local landscape that we all enjoy.

It has always been made clear by the planners that, in any application for the relocation of the present Hailsham Market, they want to see details about the relocated market and the after use of the existing site submitted simultaneously and determined together.

Due to the planners raising additional matters that require some time to satisfy, as well as recent changes in the planning procedures, it was decided that the best course of action is withdrawing the present applications and resubmitting them when the applicants can satisfy all outstanding matters.

Until then, Hailsham Market will continue to operate as usual from its existing premises in Market Street.

HAILSHAM MARKET
THE STORE CATTLE CENTRE OF THE SOUTH

SALE OF STORE CATTLE -
WEDNESDAY 20TH DECEMBER 2023

Auctioneer: *Roger Waters*

Definitely the last Store Sale in 2023!

All offered, all sold with satisfactory results

Just the four vendors:

Ford Partnership's Blue Albion x steers, 28 months **£1250, £1180, £1140**

Station Farm's British Blue x heifer, 20 months **£1140**

T E Rea's Aberdeen Angus cross heifer, 22 months **£1020**

C Unsted's Aberdeen Angus cross steers, 21 months **£740**

**Thank you to all those that supported
the Hailsham Store Cattle sales in 2023**

Now taking entries for Wednesday 17th January 2024

Entries close Thursday 11th January 2024

Please let us know what you have

East Sussex Farmers' Benevolent Fund



Registered Charity number 271188

The Benevolent Fund was started in 1935 by a local farmer and its purpose is to support and help farmers and their dependents and those involved in the wider land based industries and their dependents. The fund is overseen by five trustees who are either local farmers or have a lifetime experience in the agricultural industries.

Assistance can vary and includes one-off grants, business support, and longer term support for those who might be unable to work due to illness or disability. The fund can also assist those entering land-based education and can contribute to the finance of relevant CPD in order to further land-based careers. If you feel that we can help or you are aware of someone who might benefit from support then please contact the Honorary

Secretary of the Benevolent Fund:

Des Lambert on (07912) 464746 or (01273) 890841

HAILSHAM MARKET - PRIMESTOCK DAY



PRIME STOCK – WEDNESDAY 20TH DECEMBER



PRIME CATTLE (11) *Auctioneer: Roger Waters*

Quality beef forward for pre-Christmas market all trading in the 260-270p price range. Double top to **BG OM & MW Hagues** for their Simmental x Sussex heifers, both at 270p per kg **£1701** and **£1620** per head. They also claim the leading price per head for their Simmental x Sussex steers to **£1855**. **C J Rea** have Limousin x steers at 263p per kg and **£1656.90** per head.

CULL COWS (3) *Auctioneer: Roger Waters*

Peter Green from Robertsbridge sells three - his Limousin x cow trades at 174p per kg ie **£1113.60** and worthy of it. Other Hereford x 129p and 121p per kg.

CALVES (3) *Auctioneer: Roger Waters*

Only three calves on offer. Simmental x bull **£160**, Aberdeen Angus x bull **£100**.

SHEEP – 730

A restricted number on offer. This, coupled with appalling weather on the previous day, resulted in an exceptionally sharp trade with competition from all sectors keen to protect stocks for the Christmas trade. Next Wednesday, business as normal at Hailsham - please let us know what you have.

It is reported that the French eat meat with additives that are banned from pet food! Peter Mandelson has declared that Blair took a £1 million donation from an animal rights group to ban foxhunting. Disgraceful!

PRIME LAMBS (202) *Auctioneer: Nick Young* **Overall average 277.6p**

Shorter numbers but excellent quality. Fierce competition produced a terrific trade with **Freshfield Mill Farm** leading the way at **£148**, closely attended by **Barry Skinner**, Beckley **£139**; **Danny Woolgar (twice)** **£137** and **£134**. In the price per kilo stakes, “Dear” **Danny 318p**; **Barry Skinner 303p**; **The Norton Farm Partnership 301p**. The message is clear – make them meat, shut them up overnight and consign them to Hailsham. It is the price that’s right.

Leading prices: Freshfield Mill Farm £148, £130, AJ Skinner & Son £139, AD Woolgar £137, £134, J Hamilton £130, £128, JCH Garner £129 (twice), EJ Day £128

Leading prices per kilo: AD Woolgar 318p, 290p, AJ Skinner & Son 303p, 293p, The Norton Farm Partnership 301p, 286p, 281p, EJ Day (Penshurst) Ltd 297p, 283p, AGL Ainslie 289p

HAILSHAM MARKET - PRIMESTOCK DAY

STORE SHEEP (256) *Auctioneer: Nick Young*

Many finding it impossible to finish lambs on saturated pasture. Compound sheep feed at £350 per ton (barley straight is only £145 per ton). The right and bigger stores make the best possible prices with **“Lucky” Jim Sanders £94; Mark Gribble £90; Justin Morson £89.**

Leading prices: J Sanders £94, M Gribble £90, J Morson £89, D Spanton £88, £84, JP Pragnell £87, £82, M Price £84, P O'Connor £84, Bungehurst Farm Ltd £81

CULL EWES & RAMS (272) *Auctioneer: Nick Young*

As usual at Hailsham, a great day's trading. 272 on offer; nothing like enough for the level of demand which was truly exceptional for all big meated ewes. Plain and small ewes are very heavily discounted despite their potential for future profit (please see the list of Islamic festivals printed hereunder to plan your marketing strategy). **Exors. John Garner, Edenbridge £140; Dr. Winchester's Texels £137; R & M Hambury £134; R & K Livestock £129.** Congratulations to one and all.

Islamic Festival Dates 2024

Feb 07	Lailat al Miraj
Feb 25	Lailat al Bara'ah
Mar 11	Ramadan (start)
Apr 06	Laylat al Qadr
Apr 10	Eid-al-Fitr (End of Ramadan)
Jun 15	Waqf al Arafah - Hajj
Jun 16	Eid-al-Adha
Jul 07	Hijra - Islamic New Year
Jul 17	Day of Ashura / Muharram
Sept. 16	Milad un Nabi

Leading prices: JCH Garner £140, Dr SWC Winchester £137, R & M Hanbury £134, R & K Livestock £129, £111, J Hamilton £120, The Norton Farm Partnersip £117, EJ Day (Penshurst) Ltd £112, K Axell £112, J Vockins & K May £112

Please note, next Wednesday, 27th December, market as usual at Hailsham. Sheep will be wanted. Please let us know exactly what you have by ringing the market hotline.

Please let us know exactly what you have to help us to make the best price of your stock. For up-to-date marketing advice please call the sheep hotline 01323 844874 or the mobile 07890 359622 today. We want your sheep at Hailsham!



SUSSEX STEEL CONSTRUCTION

DANIEL HUNTER-EVANS
MOB: 07951 438793
EMAIL: DANIEL@SUSSEXSTEELCONSTRUCTION.CO.UK



AGRICULTURAL & INDUSTRIAL BUILDINGS, REPAIRS & RENOVATIONS



R & A Ellett Dipping Contractors

We provide a mobile dipping service
with purpose built equipment.

Contact Robert:– 07462 474884 or Aimee:– 07765 007503
Hillside Farm, Magreed Lane, Broad Oak, Heathfield, East Sussex, TN21 8TR

HOLTRACTORS LTD

Hailsham ♦ Sussex

info@holtractors.co.uk Mobile 07850851941 After Hours 01323 840077 www.holtractors.co.uk

2019(69)JD 6130R c/w 643 loader, 600 Michelin tyres, 80hrs.
2019 NH T7-210 CVT g/box, 70hrs, F/linkage and PTO, Radar, GPS fully loaded .
2019 NH T7-245 Range command, 190hrs F/linkage and PTO.
2019 NHT5-105 c/w MX 406 Loader 67hrs
2015 JD 6125R 3750hrs Loader ready, H340 Loader available if required 95% good tyres
2019 (69) JD130R 196Hrs, Loader ready
30+ Tractors Ford - NH - MF – JD- IH – Case- Iseki -JCB
Hydro 3050 Pivot steer[Brand New] Loading shovel.
2019 Spearhead 460 Multi -Cut with Mulching kit as new
Big Balers: Vicon - Welger - MF - Heston - Krone
Conventional Balers: Welger - NH - JD – IH – Claas - Heston - Galignani-Bamford - Deutz-Fahr
20+ Mowers in stock. Lely-Pottinger-Vicon- Kverneland-Taarup-JD- MF-IH-Ransome-Deutz-Fahr -Tallis
30+ Tedders-Turners-Rakes
15+ Hay Grabs – Accumulators -Transporters
30+ Trailers 3ton-30ton Ag- Commercial- Construction-Dump-Hay – GP – Grain- Silage
30+ Toppers – Flail Mowers, etc.
30+ Trailers Livestock- Horsebox - Dual Purpose - Plant - GP-Tippers
15+ Ploughs
50+ Discs – Cultivators- Drills
10+ 360o Excavators - Dumpers - Volvo – JCB – Hyundai – Hitachi - Benford - Thwaites
500+ items in stock. Please look at our website for full descriptions and photos



Planning | Project Management Procurement Services

We offer a fixed price
28 day Agricultural Prior
Notification Application
including:

- Ordnance Survey Mapping
- Design Drawings
- Application
- Local Council Fees



Front Elevation

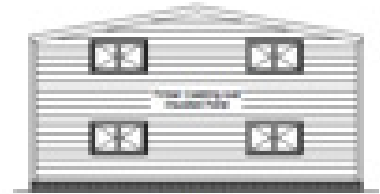

Left Elevation

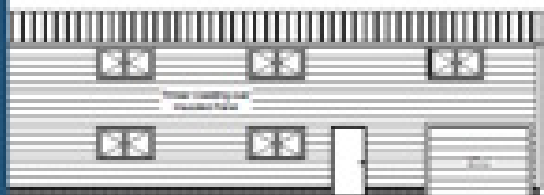

Right Elevation

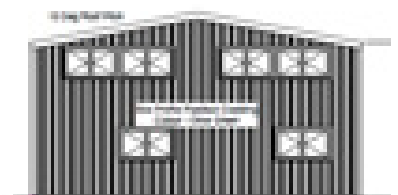

Rear Elevation

For more information or to arrange a site visit call or email:
Nick@nfieldprojects.co.uk | 07738 703498



GRAHAM LONG

STEEL CONSTRUCTION LTD

FOR ALL YOUR AGRICULTURAL BUILDING NEEDS



TEL: 01435 865370 MOB: 07795 226296
graham@glconstruction.co.uk



CLEAR, RELEVANT & PROFESSIONAL ADVICE WHEN YOU NEED IT

Nick Young FRICS

01435 865077

e-mail: nickyoung@watsonsestates.co.uk

Farm insurance, the way it should be

We're a family-run business and pride ourselves on forging long term relationships with our farming and agricultural clients. Covering the South East, South West and Midlands, we deliver an extensive range of farm, agri business and equine policies tailored to you.

www.county-insurance.co.uk/farms

Farm & Equine **01865 844985**

General **01865 842084**

 Follow us **@County_Farm**

